



Proposed native and/ or ornamental hedging with a percentage of flowering/ fruiting species.

Proposed native woodland structure planting.

Low mounding to be introduced as informal seating/ recreational features

Proposed woodland edge/ scrub planting to provide new habitats close to the basins. Compartments close to the base of the SuDS feature to contain a percentage of willow species

Existing grass sward to be retained where possible - species rich grass seeding to be utilised to restore areas where soil is disturbed. Wildflower species to be introduced.

Species rich grass seeding to SuDS area and surrounding banks

Ephemeral waterbodies/ micropools to the base of the SuDS feature

Boulders within and around SuDS area and inlet/ outlets to integrate the engineering features into the landscape and provide habitats and the potential for imaginative play features

Potential boardwalk route

Individual trees - predominantly native varieties

Informal path link through southern open space

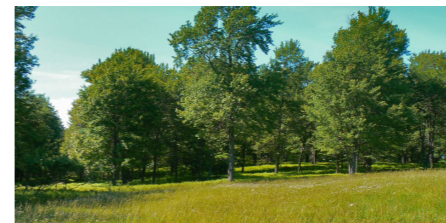

Project : **Green Lane, Yarm**

Drawing Title: 741_BDW_SK01
SuDS Area Proposals

April '16